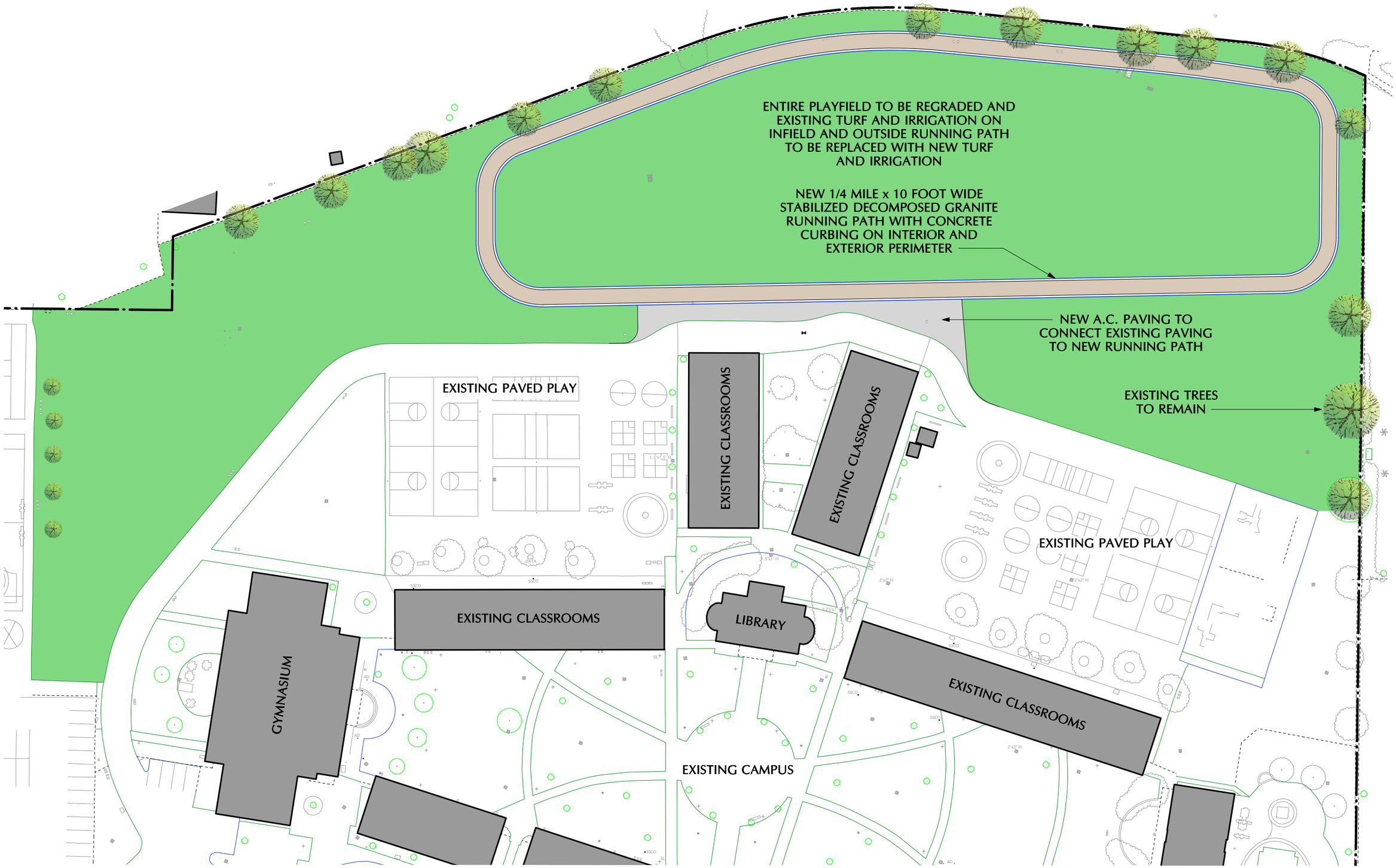

pjhm·architects

TOM HAWKINGS SCHOOL
RUNNING PATH AND PLAYFIELDS
JEFFERSON SCHOOL DISTRICT

SCHEMATIC PLAN
AUG. 16,2011