Jefferson School District Measure J

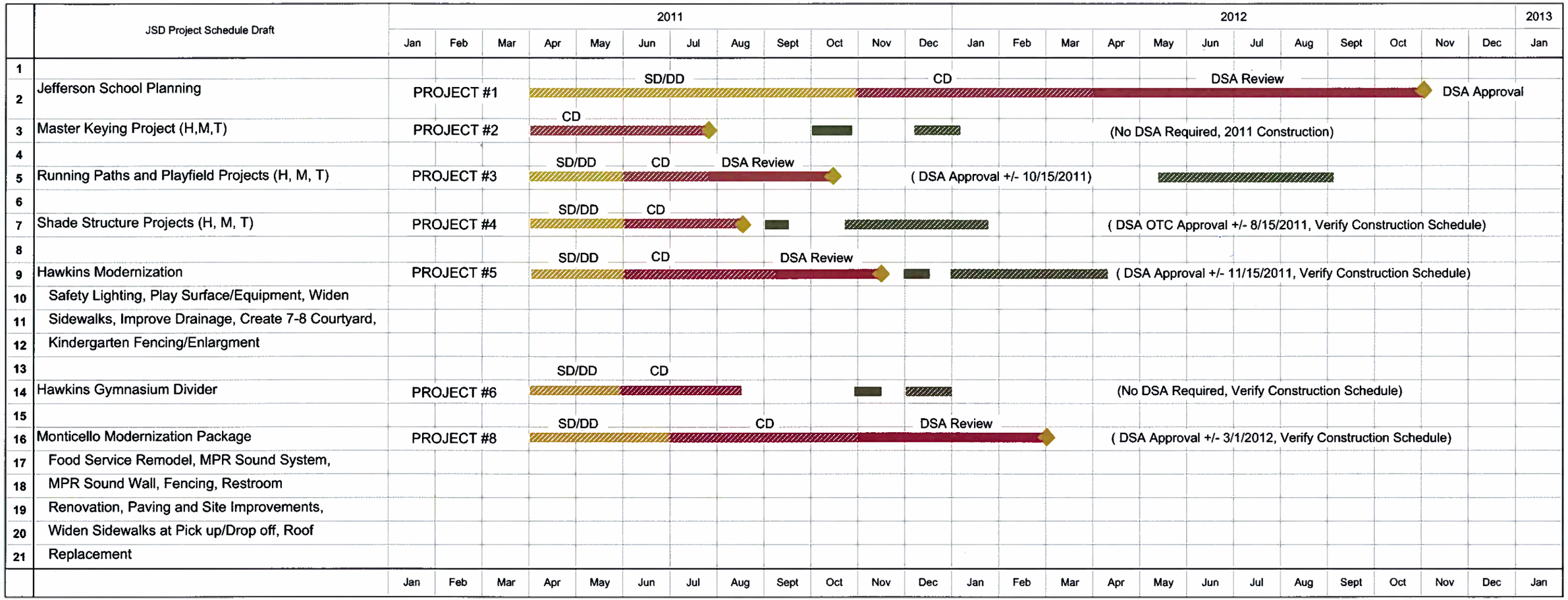

August 16, 2011

pjhm·architects