

# Monticello Elementary School

## NEWSLETTER



April 19, 2024

1001 Cambridge Place  
Tracy, California 95377  
Phone: 209.833.9300  
Fax: 209.833.9317

Tessa Bunch, Principal  
Peggi Johnson, Principal's Secretary  
Michelle Zabaldo, Attendance Clerk  
[www.Jeffersonschooldistrict.com](http://www.Jeffersonschooldistrict.com)



Good Evening Monticello Families,

We have had a busy week here at Monticello! It is hard to believe that we are approaching our end of the year activities! CAASPP testing for our 3rd and 4th grade is April 29th-May 3rd. **Please make every effort for your student to be present and on-time during testing.** Breakfast will be available in the cafeteria to all students that week, starting at 7:30 am-8 am. There will not be snacks available at recess. Staff Appreciation Week is coming, please see spirit days and a list of staff's favorite things below.

MJPFA will be hosting their annual Family Dance on Friday, May 3. Flyers were sent home with your student. The last movie night of the year is on May 10th.

**Next Minimum Day Monday, April 22nd.**

Thank you,

Mrs. Bunch

## UPCOMING DATES:

April 29-May 3 - CAASPP  
Testing (3rd/4th grade)

May 3 - MJPFA Family  
Dance from 5-7pm

May 6-10 - Staff  
Appreciation Week! (see  
the flier and a list of  
teacher and staff  
favorites below)

May 10 - Outdoor Movie  
Night, hosted by MJPFA

---

Every Monday:  
Minimum Day!  
1:30pm Release - All  
grades

Tuesday-Friday:  
K-3rd Gr. - 2pm release  
4th Gr. - 3pm release



**REMINDER: If your child is going to be absent for any reason, please email Michelle Zabaldo, Monticello's Attendance Clerk at [mzabaldo@jsdtracy.com](mailto:mzabaldo@jsdtracy.com) each day your student is absent.**



THANK YOU FOR MAKING THIS PLACE  
**SHINE** SO **BRIGHT!**  
**TEACHER & STAFF**  
APPRECIATION WEEK

MONTICELLO ELEMENTARY SCHOOL  
MAY 6 - MAY 10, 2024

**MONDAY:**

OUR STAFF BRIGHTENS OUR DAY!  
WEAR NEON COLORS



**TUESDAY:**

WEAR YOUR TEACHER'S  
FAVORITE COLOR

**WEDNESDAY:**

BRING YOUR TEACHER  
A NOTE TO SAY "THANK YOU!"

**THURSDAY:**

OUR STAFF IS SO COOL!  
WEAR SUNGLASSES!



**FRIDAY:**

EVERY JAGUAR HAS A BRIGHT FUTURE!  
WEAR PURPLE AND GREEN!



# Teacher and Staff Favorites!

| <u>Kindergarten</u>   | <u>1st Grade</u>  | <u>2nd Grade</u>  | <u>3rd Grade</u>   | <u>4th Grade</u>   |
|---|---|---|--|--|
| <p><b>Kille:</b><br/>Purple, Daisy, Tea, Amazon, Barnes and Noble, Ulta, Walmart</p> <p><b>Hohn:</b><br/>Pink and Green, All flowers, San Jose Sharks, 49ers, Coffee, Ulta, Hobby Lobby, Amazon, Barnes and Noble, Home Goods, Michaels</p> <p><b>Varner:</b><br/>Pink, Tulips, SF Giants, Coffee, Trader Joe's, Target</p> <p><b>Manning:</b><br/>Pink and Tea, Tulips, A's, 49ers, Coffee, Target, Owl Box</p> <p><b>Rodriguez:</b><br/>Teal, Carnation, Coffee, Amazon</p> | <p><b>Cervantez:</b><br/>Aqua/turquoise, all flowers, coffee, 49ers, Hobby Lobby, Amazon</p> <p><b>Collinsworth:</b><br/>Green, Lilacs, NY Giants, Coffee, Amazon</p> <p><b>Dias:</b><br/>Purple and Green, Sunflower, Raiders, Coffee, Amazon, Costco, Target</p> <p><b>Dunnum:</b><br/>Turquoise, Succulents, San Diego Padres, Warriors, Coffee, Hobby Lobby, Target, Home Goods</p> <p><b>Kirkpatrick:</b><br/>Purple/Teal, Lilies, Green Bay Packers, Coffee, Amazon, Michaels</p> <p><b>Mr. Fabian:</b></p> | <p><b>Balestrieri:</b><br/>Gold, earth tones, matcha, succulents, Target, Amazon</p> <p><b>Jacobe:</b><br/>Green/Pink, Hydrangea or any other flower, Coffee, Target, Homegoods</p> <p><b>Davis:</b><br/>Blue, Succulents/ indoor plants, Giants, 49ers, Warriors, Coffee, Target, Homegoods</p> <p><b>Marchini:</b><br/>Purple, Succulents, 49ers, Coffee, Bath and Body Works</p> <p><b>Throssel:</b><br/>Green/Blue, Purple/Blue Hydrangea, Coffee, Amazon</p> <p><b>Borgna:</b><br/>Yellow, Sunflower, Sacramento Kings, Coffee, Amazon</p> | <p><b>Boparai:</b><br/>Olive Green, Peony/Tulip, Tea, Target, Peet's Coffee, Smart and Final</p> <p><b>Chase:</b><br/>Turquoise/Blue Tones, Gerber Daisy, Oakland A's, Coffee, Amazon, Target, Costco, Hobby Lobby</p> <p><b>Fernandez:</b><br/>Purple, Orchids, Los Angeles Lakers, Coffee, Starbucks</p> <p><b>Lowe:</b><br/>Green, Yellow Rose, Coffee, Amazon</p> <p><b>Messamer:</b><br/>Dark Green, Sunflowers/Carnations, Coffee, REI, Barnes and Noble</p> | <p><b>Abris:</b><br/>Green, Tulips, Orchids, LA Lakers/Tennis (Federer and Nadal) Coffee, Amazon, Marshalls</p> <p><b>McEnergy:</b><br/>Pink, Green, Sunflower, Tulip, SF Giants, Sacramento Kings, Tea, Target, Amazon, Starbucks</p> <p><b>Watson:</b><br/>Navy Blue/Neon Pink, Yellow Roses, SF Giants, Coffee Amazon, Ulta</p> <p><b>Freitas:</b><br/>Periwinkle Blue, Hydrangea, SF Giants, Coffee, Hobby Lobby</p> <p><b>Mayer:</b><br/>Household plants, succulents, granola, Jamba Juice, Baskin Robbins, and Tacos!</p> |

|  |  |   |  |  |
|--|--|---|--|--|
| <p><b>Ms. Durney:</b><br/>Purple/Black, Hydrangeas/Vincas, SF Giants, Cowboys, Tea, Target, Amazon</p> <p><b>Sethi:</b><br/>Black and Pink, Rose, Lakers, Coffee, Target</p> <p><b>Praveena:</b><br/>Yellow, Rose, Indian Cricket Team, Tea, Michael's</p> | <p>Blue Navy, Daisy/Orchid, Oakland A's, Coffee, Khol's</p> <p><b>Ms. Olivia</b><br/>Dark Green and Black, Roses, Sunflowers, lilies, Juice, Ultra, Bath and Body Works</p> <p><b>Ms. Diana:</b><br/>Purple, Gerber Daisies, SF Giants, Coffee, Amazon</p> | <p><b>Huber:</b><br/>Green, Daisy, 49ers, Coffee, Starbucks</p> <p><b>Ms. Lani:</b><br/>Purple, Any, Coffee, Diet Pepsi, Disney, Michaels, Amazon and Target</p> <p><b>Mrs. Dawson:</b><br/>Blue/Green, Ranunculus Flowers, 49ers, Coffee, Target Marshalls</p> | <p><b>Ms. C</b><br/>Blue, Stargazer Lilies, Giants, Coffee, Amazon</p> <p><b>Ms. Lucero:</b><br/>Black, Peony's, Lakers, Coffee, Target</p> <p><b>Mrs. Anchart</b><br/>Red, Sunflower, Warriors, Juice, Costco</p> | <p><b>Lopez:</b><br/>Forest Green, Camelia, Dodgers, Coffee, Bass Pro</p> <p><b>Ms. Gloria</b><br/>Red, Hydrangeas, LA Angels, Coffee, Marshalls</p> |
|  |  |   |  |  |

# PBIS Updates

**Attendance (Our goal is 98%):**  
**95.3% School Wide average August-April**

**Number of Trimester 2 Attendance Awards:**  
**212 students awarded for Awesome Attendance (98%)**

**PAWS TICKETS SPENT IN THE JAG DEN:**  
**15,422 Tickets**

**PAWS TRIMESTER AWARDS GIVEN THIS YEAR:**  
**200 students**

# 2024 - 2025 Instructional Calendar

## Jefferson School District 2024-2025 Instructional Calendar

| JULY |    |    |    |    |
|------|----|----|----|----|
| M    | T  | W  | TH | F  |
| 1    | 2  | 3  | 4  | 5  |
| 8    | 9  | 10 | 11 | 12 |
| 15   | 16 | 17 | 18 | 19 |
| 22   | 23 | 24 | 25 | 26 |
| 29   | 30 | 31 |    |    |

| AUGUST |    |    |    |    |
|--------|----|----|----|----|
| M      | T  | W  | TH | F  |
|        |    |    | 1  | 2  |
| 5*     | 6  | 7  | 8  | 9  |
| 12*    | 13 | 14 | 15 | 16 |
| 19*    | 20 | 21 | 22 | 23 |
| 26*    | 27 | 28 | 29 | 30 |

| SEPTEMBER |      |      |      |      |
|-----------|------|------|------|------|
| M         | T    | W    | TH   | F    |
| 2         | 3    | 4    | 5    | 6    |
| 9*        | 10   | 11   | 12   | 13   |
| 16*       | 17   | 18   | 19   | 20   |
| 23        | 24** | 25** | 26** | 27** |
| 30*       |      |      |      |      |

| OCTOBER |    |    |    |    |
|---------|----|----|----|----|
| M       | T  | W  | TH | F  |
|         | 1  | 2  | 3  | 4  |
| 7       | 8  | 9  | 10 | 11 |
| 14*     | 15 | 16 | 17 | 18 |
| 21*     | 22 | 23 | 24 | 25 |
| 28*     | 29 | 30 | 31 |    |

| NOVEMBER |    |    |    |    |
|----------|----|----|----|----|
| M        | T  | W  | TH | F  |
|          |    |    |    | 1  |
| 4*       | 5  | 6  | 7  | 8  |
| 11       | 12 | 13 | 14 | 15 |
| 18*      | 19 | 20 | 21 | 22 |
| 25       | 26 | 27 | 28 | 29 |

| DECEMBER |    |    |    |    |
|----------|----|----|----|----|
| M        | T  | W  | TH | F  |
| 2*       | 3  | 4  | 5  | 6  |
| 9*       | 10 | 11 | 12 | 13 |
| 16*      | 17 | 18 | 19 | 20 |
| 23       | 24 | 25 | 26 | 27 |
| 30       | 31 |    |    |    |

| JANUARY |    |    |    |    |
|---------|----|----|----|----|
| M       | T  | W  | TH | F  |
|         |    | 1  | 2  | 3  |
| 6*      | 7  | 8  | 9  | 10 |
| 13*     | 14 | 15 | 16 | 17 |
| 20      | 21 | 22 | 23 | 24 |
| 27*     | 28 | 29 | 30 | 31 |

| FEBRUARY |    |    |    |    |
|----------|----|----|----|----|
| M        | T  | W  | TH | F  |
| 3        | 4  | 5  | 6  | 7  |
| 10       | 11 | 12 | 13 | 14 |
| 17       | 18 | 19 | 20 | 21 |
| 24       | 25 | 26 | 27 | 28 |

| MARCH |    |    |    |    |
|-------|----|----|----|----|
| M     | T  | W  | TH | F  |
| 3*    | 4  | 5  | 6  | 7  |
| 10*   | 11 | 12 | 13 | 14 |
| 17*   | 18 | 19 | 20 | 21 |
| 24*   | 25 | 26 | 27 | 28 |
| 31*   |    |    |    |    |

| APRIL |    |    |    |    |
|-------|----|----|----|----|
| M     | T  | W  | TH | F  |
|       | 1  | 2  | 3  | 4  |
| 7*    | 8  | 9  | 10 | 11 |
| 14*   | 15 | 16 | 17 | 18 |
| 21    | 22 | 23 | 24 | 25 |
| 28*   | 29 | 30 |    |    |

| MAY |    |    |     |    |
|-----|----|----|-----|----|
| M   | T  | W  | TH  | F  |
|     |    |    | 1   | 2  |
| 5*  | 6  | 7  | 8   | 9  |
| 12* | 13 | 14 | 15  | 16 |
| 19* | 20 | 21 | 22  | 23 |
| 26  | 27 | 28 | 29* | 30 |

| JUNE |    |    |    |    |
|------|----|----|----|----|
| M    | T  | W  | TH | F  |
| 2    | 3  | 4  | 5  | 6  |
| 9    | 10 | 11 | 12 | 13 |
| 16   | 17 | 18 | 19 | 20 |
| 23   | 24 | 25 | 26 | 27 |
| 30   |    |    |    |    |

### Total Instructional School Days

|              |            |
|--------------|------------|
| August       | 20         |
| September    | 19         |
| October      | 18         |
| November     | 14         |
| December     | 15         |
| January      | 19         |
| February     | 18         |
| March        | 16         |
| April        | 21         |
| May          | 20         |
| <b>Total</b> | <b>180</b> |

|  |    |
|--|----|
| Holidays   |    |
| Students First Day                               |    |
| Students Last Day                                |    |
| Minimum Day (1:30 pm Release)                    | *  |
| Minimum Day (2 pm Release)                       | ** |
| Teacher First Day/ Full Day                      |    |
| Virtual Full Day Keenan                          |    |
| Teacher Last Day/ Half Day                       |    |
| End of First/Second Trimester                    |    |
| P/T Conference (no students)                     |    |
| Professional Development Day (MOU) (no students) |    |





Board Approved: February 13, 2024



# April



2024

| Monday  | Tuesday   | Wednesday   | Thursday  | Friday  |
|---|---|---|---|---|
| 1<br><br>NO SCHOOL   | 2<br>Grilled Cheese Sandwich V<br>Sunbutter and Jelly Sandwich<br>Assorted Fruit & Vegetables                         | 3<br>Taco Nada<br>Sunbutter and Jelly Sandwich<br>Assorted Fruit & Vegetables         | 4<br>French Bread Pizza V<br>Sunbutter and Jelly Sandwich<br>Assorted Fruit & Vegetables  | 5<br>Dominos Cheese Pizza V<br>Sunbutter and Jelly Sandwich<br>Assorted Fruit & Vegetables  |
| 8<br>Pancake and Turkey Sausage<br>on a Stick<br>Sunbutter and Jelly Sandwich<br>Assorted Fruit & Vegetables  | 9<br>Chicken Taquitos<br>Sunbutter and Jelly Sandwich<br>Assorted Fruit & Vegetables                                  | 10<br>Chicken Smackers<br>Sunbutter and Jelly Sandwich<br>Assorted Fruit & Vegetables | 11<br><br>Chicken Patty Sandwich<br>Sunbutter and Jelly Sandwich<br>Assorted Fruit & Vegetables | 12<br>Dominos Cheese Pizza V<br>Sunbutter and Jelly Sandwich<br>Assorted Fruit & Vegetables |
| 15<br>Chicken, Cheese and Rice<br>Burrito<br>Sunbutter and Jelly Sandwich<br>Assorted Fruit & Vegetables  | 16<br>Grilled Cheese Sandwich V<br>Sunbutter and Jelly Sandwich<br>Assorted Fruit & Vegetables                        | 17<br>Taco Nada<br>Sunbutter and Jelly Sandwich<br>Assorted Fruit & Vegetables        | 18<br><br>Chicken Teriyaki Bowl<br>Sunbutter and Jelly Sandwich<br>Assorted Fruit & Vegetables  | 19<br>Dominos Cheese Pizza V<br>Sunbutter and Jelly Sandwich<br>Assorted Fruit & Vegetables |
| 22<br>Pancake and Turkey Sausage<br>on a Stick<br>Sunbutter and Jelly Sandwich<br>Assorted Fruit & Vegetables   | 23<br>Grilled Cheese Sandwich V<br>Sunbutter and Jelly Sandwich<br>Assorted Fruit & Vegetables                        | 24<br>Chicken Smackers<br>Sunbutter and Jelly Sandwich<br>Assorted Fruit & Vegetables | 25<br><br>Cheese Enchilada V<br>Sunbutter and Jelly Sandwich<br>Assorted Fruit & Vegetables     | 26<br>Dominos Cheese Pizza V<br>Sunbutter and Jelly Sandwich<br>Assorted Fruit & Vegetables |
| 29<br><br>Chicken, Cheese and Rice<br>Burrito<br>Sunbutter and Jelly Sandwich<br>Assorted Fruit & Vegetables | 30<br>Mozzarella Bread Sticks V<br>with Marinara Sauce<br>Sunbutter and Jelly Sandwich<br>Assorted Fruit & Vegetables | Assorted Fruit & Vegetables   | Assorted Fruit & Vegetables   | Assorted Fruit & Vegetables<br>V-Vegetarian   |

The USDA and CDE are equal opportunity providers and employers. Web site: [Jeffersonschooldistrict.com](http://Jeffersonschooldistrict.com)  
Visit [mymealtime.com](http://mymealtime.com) to make pre-payments on your child's account or apply for free and reduced meals.

### MONTICELLO'S REGULAR DAY SCHEDULE

|                    |                         |                       |
|--------------------|-------------------------|-----------------------|
| Warning Bell       | 8:10 A.M.               | All Grades            |
| Instruction Begins | 8:15 A.M.               | All Grades            |
| Recess             | 9:25 A.M. ~ 9:39 A.M.   | Kinder (Kinder Yard)  |
| Recess             | 9:40 A.M. ~ 9:54 A.M.   | Kinder (Kinder Yard)  |
| Recess             | 9:45 A.M. ~ 9:59 A.M.   | 1, 2, SDC (Main Yard) |
| Recess             | 10:05 A.M. ~ 10:19 A.M. | 3, 4 (Main Yard)      |
| Recess             | 10:00 A.M. ~ 10:14 A.M. | TK (Kinder Yard)      |
| Lunch              | 10:50 A.M. ~ 11:10 A.M. | TK                    |
| Lunch Recess       | 11:10 A.M. ~ 11:35 A.M. | TK (Kinder Yard)      |
| Lunch              | 10:55 A.M. ~ 11:15 A.M. | Kinder                |
| Lunch Recess       | 11:15 A.M. ~ 11:40 A.M. | Kinder (Big Yard)     |
| Lunch              | 11:10 A.M. ~ 11:35 A.M. | 1st Grade/SDC         |
| Lunch Recess       | 11:35 A.M. ~ 11:55 A.M. | 1st Grade/SDC         |
| Lunch              | 11:20 A.M. ~ 11:45 A.M. | 2nd Grade             |
| Lunch Recess       | 11:45 A.M. ~ 12:05 P.M. | 2nd Grade             |
| Lunch              | 11:35 A.M. ~ 12:00 P.M. | 3rd Grade             |
| Lunch Recess       | 12:00 P.M. ~ 12:20 P.M. | 3rd Grade             |
| Lunch              | 12:00 P.M. ~ 12:25 P.M. | 4th Grade             |
| Lunch Recess       | 12:25 P.M. ~ 12:45 P.M. | 4th Grade             |
| Dismissal          | 2:00 P.M.               | TK ~ 3rd Grade        |
| Dismissal          | 3:00 P.M.               | 4th Grade             |

### MONTICELLO'S MINIMUM DAY SCHEDULE (MONDAY)

|                    |                         |                       |
|--------------------|-------------------------|-----------------------|
| Warning Bell       | 8:10 A.M.               | All Grades            |
| Instruction Begins | 8:15 A.M.               | All Grades            |
| Recess             | 9:25 A.M. ~ 9:39 A.M.   | Kinder (Kinder Yard)  |
| Recess             | 9:40 A.M. ~ 9:54 A.M.   | Kinder (Kinder Yard)  |
| Recess             | 9:45 A.M. ~ 9:59 A.M.   | 1, 2, SDC (Main Yard) |
| Recess             | 10:05 A.M. ~ 10:19 A.M. | 3, 4 (Main Yard)      |
| Recess             | 10:00 A.M. ~ 10:14 A.M. | TK (Kinder Yard)      |
| Lunch              | 10:50 A.M. ~ 11:10 A.M. | TK                    |
| Lunch Recess       | 11:10 A.M. ~ 11:35 A.M. | TK (Kinder Yard)      |
| Lunch              | 10:55 A.M. ~ 11:15 A.M. | Kinder                |
| Lunch Recess       | 11:15 A.M. ~ 11:40 A.M. | Kinder (Big Yard)     |
| Lunch              | 11:10 A.M. ~ 11:35 A.M. | 1st Grade/SDC         |
| Lunch Recess       | 11:35 A.M. ~ 11:55 A.M. | 1st Grade/SDC         |
| Lunch              | 11:20 A.M. ~ 11:45 A.M. | 2nd Grade             |
| Lunch Recess       | 11:45 A.M. ~ 12:05 P.M. | 2nd Grade             |
| Lunch              | 11:45 A.M. ~ 12:05 P.M. | 4th Grade             |
| Lunch Recess       | 12:05 P.M. ~ 12:30 P.M. | 4th Grade             |
| Lunch              | 12:00 P.M. ~ 12:20 P.M. | 3rd Grade             |
| Lunch Recess       | 12:20 P.M. ~ 12:45 P.M. | 3rd Grade             |
| Dismissal          | 1:30 P.M.               | All Grades            |



## PBIS Parent/Family Survey

Please click on the link below if you would like to give us some feedback on how Monticello is implementing Positive Behavior Supports and Interventions.

<https://forms.gle/KhNTaVrywzLsWPRY7>



## 2023-2024 ASB Activity Calendar

| April 2024                             |      |    |    |    |      |    | May 2024                                 |    |    |    |      |      |    |
|--|------|----|----|----|------|----|--|----|----|----|------|------|----|
| S                                      | M    | T  | W  | T  | F    | S  | S  | M  | T  | W  | T    | F    | S  |
|  | 1    | 2  | 3  | 4  | ★ 5  | 6  |  |    |    | 1  | 2    | 🐾 3  | 4  |
| 7                                      | 8    | 9  | 10 | 11 | 🐾 12 | 13 | 5  | 6  | 7  | 8  | 9    | 🐾 10 | 11 |
| 14                                     | 15   | 16 | 17 | 18 | 🐾 19 | 20 | 12                                       | 13 | 14 | 15 | 16   | 🐾 17 | 18 |
| 21                                     | ★ 22 | 23 | 24 | 25 | 🐾 26 | 27 | 19                                       | 20 | 21 | 22 | 23   | ★ 24 | 25 |
| 28                                     | 29   | 30 |    |    |      |    | 26                                       | 27 | 28 | 29 | ★ 30 | 31   |    |
| <b>APRIL NOTABLES</b>                  |      |    |    |    |      |    | <b>MAY NOTABLES</b>                      |    |    |    |      |      |    |
| 4/5 - Autism Awareness Day - Wear Blue |      |    |    |    |      |    | 5/24 - Red, White, & Blue Day            |    |    |    |      |      |    |
| 4/22 - Earth Day - Wear Green and      |      |    |    |    |      |    | 5/30 - Last Day of School - Hawaiian Day |    |    |    |      |      |    |
| Pick Up Trash with Jaggy               |      |    |    |    |      |    |  |    |    |    |      |      |    |



## STUDENT DROP-OFF INFORMATION

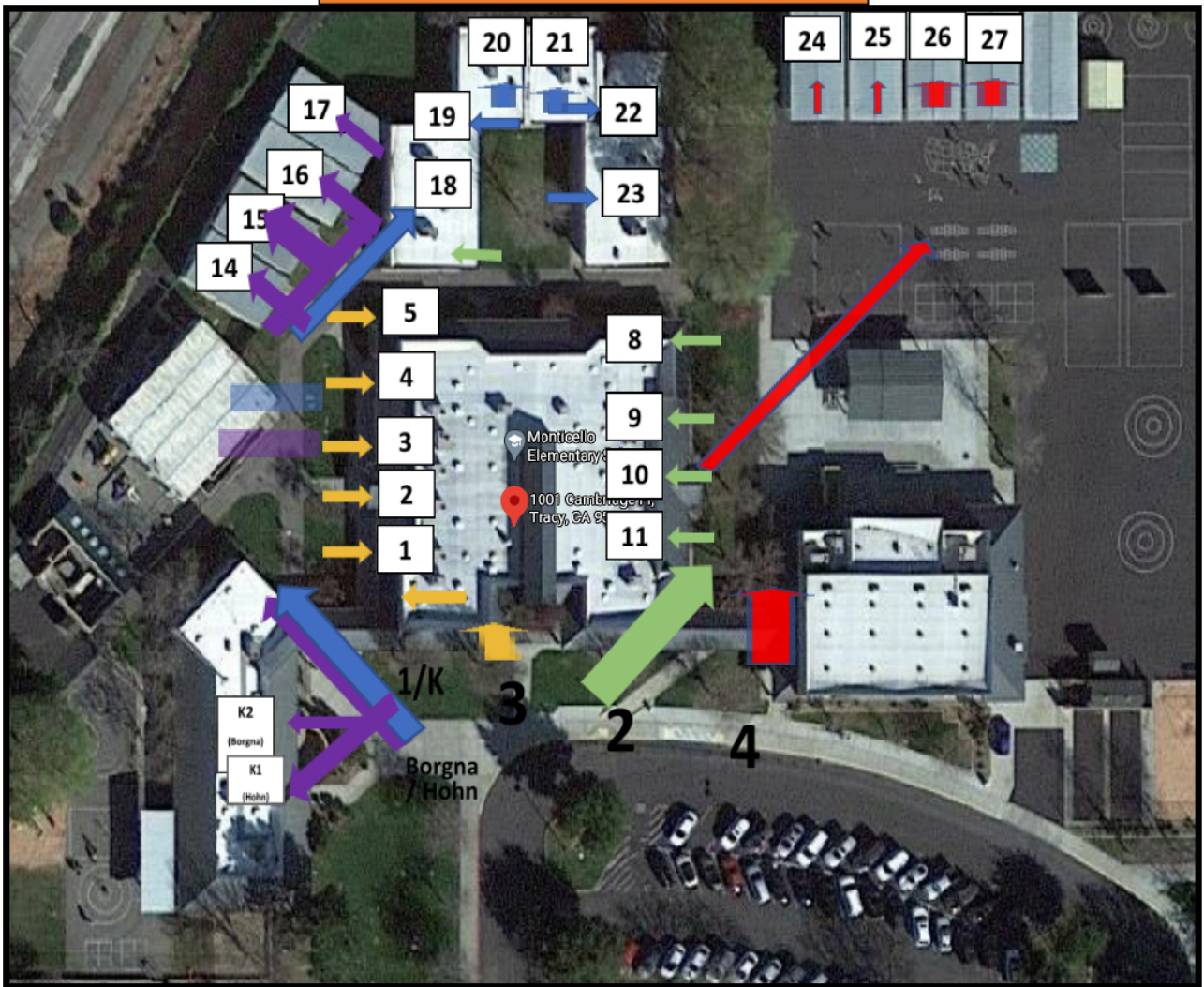

Please see the information below that corresponds with this map.

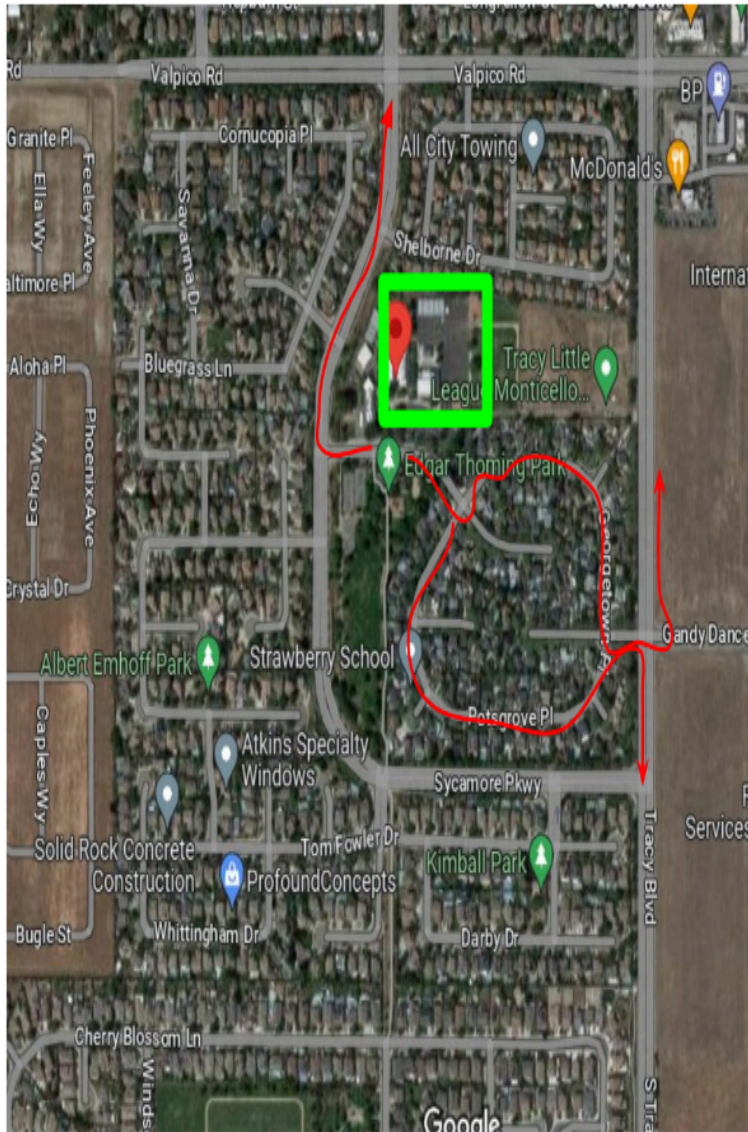

**Traffic reminders:**

- Please remain in your vehicle for drop off and pick up.
- Students should be ready to exit the vehicle as soon and as you enter the driveway
- When exiting onto Cambridge from the school parking lot or the park parking lot, please exit left or right. Please exit whichever way has less traffic to continue to move the traffic line.
- No U-turns at anytime
- The neighborhood next to Monticello is a circle and will lead you to Tracy Blvd. Drivers can make a left on Tracy Blvd to get to Valpico Rd. or a right on Tracy Blvd to get to Linne Rd. Please utilize this exit as traffic allows
- Drivers should make a right on Sycamore Parkway during heavy traffic times.

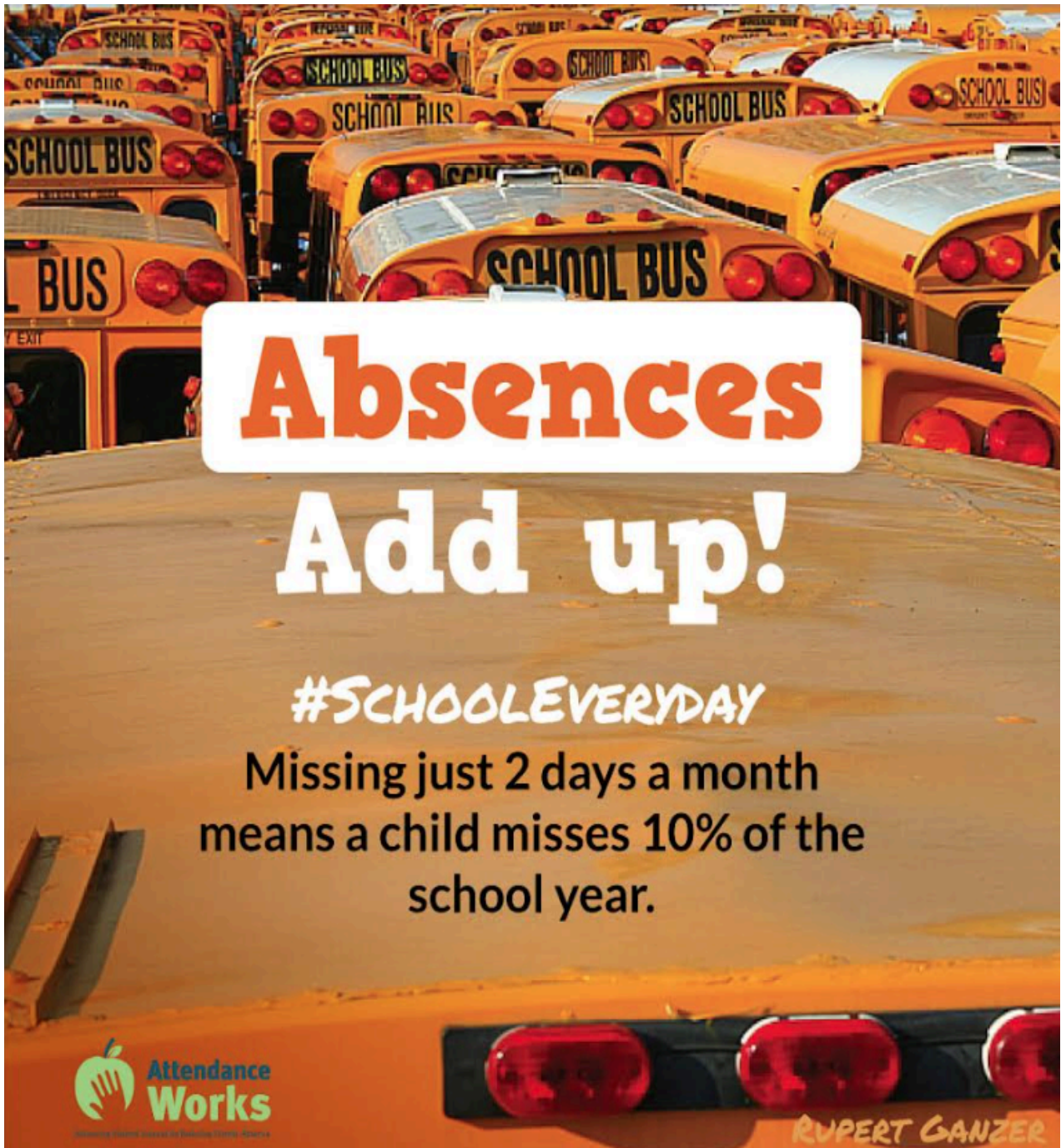

# Absences

## Add up!

**#SCHOOLEVERYDAY**

Missing just 2 days a month  
means a child misses 10% of the  
school year.



RUPERT GANZER

**Jefferson School District  
2023 - 2024 Instructional Calendar**

| JULY |    |    |    |    |
|------|----|----|----|----|
| M    | T  | W  | TH | F  |
| 3    | 4  | 5  | 6  | 7  |
| 10   | 11 | 12 | 13 | 14 |
| 17   | 18 | 19 | 20 | 21 |
| 24   | 25 | 26 | 27 | 28 |
| 31   |    |    |    |    |

| AUGUST |    |    |    |    |
|--------|----|----|----|----|
| M      | T  | W  | TH | F  |
|        | 1  | 2  | 3  | 4  |
| 7*     | 8  | 9  | 10 | 11 |
| 14*    | 15 | 16 | 17 | 18 |
| 21*    | 22 | 23 | 24 | 25 |
| 28*    | 29 | 30 | 31 |    |

| SEPTEMBER |      |      |      |      |
|-----------|------|------|------|------|
| M         | T    | W    | TH   | F    |
|           |      |      |      | 1    |
| 4         | 5    | 6    | 7    | 8    |
| 11*       | 12   | 13   | 14   | 15   |
| 18*       | 19   | 20   | 21   | 22   |
| 25        | 26** | 27** | 28** | 29** |

| Total Instructional School Days |            |
|---------------------------------|------------|
| August                          | 19         |
| September                       | 19         |
| October                         | 17         |
| November                        | 16         |
| December                        | 14         |
| January                         | 19         |
| February                        | 19         |
| March                           | 15         |
| April                           | 21         |
| May                             | 21         |
| <b>Total</b>                    | <b>180</b> |

| OCTOBER |    |    |    |    |
|---------|----|----|----|----|
| M       | T  | W  | TH | F  |
| 2*      | 3  | 4  | 5  | 6  |
| 9       | 10 | 11 | 12 | 13 |
| 16*     | 17 | 18 | 19 | 20 |
| 23*     | 24 | 25 | 26 | 27 |
| 30*     | 31 |    |    |    |

| NOVEMBER |    |    |    |    |
|----------|----|----|----|----|
| M        | T  | W  | TH | F  |
|          |    | 1  | 2  | 3  |
| 6*       | 7  | 8  | 9  | 10 |
| 13*      | 14 | 15 | 16 | 17 |
| 20       | 21 | 22 | 23 | 24 |
| 27*      | 28 | 29 | 30 |    |

| DECEMBER |    |     |    |    |
|----------|----|-----|----|----|
| M        | T  | W   | TH | F  |
|          |    |     |    | 1  |
| 4*       | 5  | 6   | 7  | 8  |
| 11*      | 12 | 13  | 14 | 15 |
| 18       | 19 | 20* | 21 | 22 |
| 25       | 26 | 27  | 28 | 29 |

| JANUARY |    |    |    |    |
|---------|----|----|----|----|
| M       | T  | W  | TH | F  |
| 1       | 2  | 3  | 4  | 5  |
| 8*      | 9  | 10 | 11 | 12 |
| 15      | 16 | 17 | 18 | 13 |
| 22*     | 23 | 24 | 25 | 26 |
| 29*     | 30 | 31 |    |    |

| FEBRUARY |    |    |    |    |
|----------|----|----|----|----|
| M        | T  | W  | TH | F  |
|          |    |    | 1  | 2  |
| 5*       | 6  | 7  | 8  | 9  |
| 12*      | 13 | 14 | 15 | 16 |
| 19       | 20 | 21 | 22 | 23 |
| 26*      | 27 | 28 | 29 |    |

| MARCH |    |    |    |    |
|-------|----|----|----|----|
| M     | T  | W  | TH | F  |
|       |    |    |    | 1  |
| 4*    | 5  | 6  | 7  | 8  |
| 11    | 12 | 13 | 14 | 15 |
| 18*   | 19 | 20 | 21 | 22 |
| 25*   | 26 | 27 | 28 | 29 |

| APRIL |    |    |    |    |
|-------|----|----|----|----|
| M     | T  | W  | TH | F  |
| 1     | 2  | 3  | 4  | 5  |
| 8*    | 9  | 10 | 11 | 12 |
| 15*   | 16 | 17 | 18 | 13 |
| 22*   | 23 | 24 | 25 | 26 |
| 29*   | 30 |    |    |    |

| MAY |    |    |     |    |
|-----|----|----|-----|----|
| M   | T  | W  | TH  | F  |
|     |    | 1  | 2   | 3  |
| 6*  | 7  | 8  | 9   | 10 |
| 13* | 14 | 15 | 16  | 17 |
| 20* | 21 | 22 | 23  | 24 |
| 27  | 28 | 29 | 30* | 31 |

| JUNE |    |    |    |    |
|------|----|----|----|----|
| M    | T  | W  | TH | F  |
| 3    | 4  | 5  | 6  | 7  |
| 10   | 11 | 12 | 13 | 14 |
| 17   | 18 | 19 | 20 | 21 |
| 24   | 25 | 26 | 27 | 28 |

|  |    |          |
|--|----|----------|
| Holidays   |    |          |
| Students First Day                               |    |          |
| Students Last Day                                |    |          |
| Minimum Day (1:30 pm Release)                    | *  |          |
| Minimum Day (2 pm Release)                       | ** |          |
| Teachers First/Last Work Day                     |    | Full day |
| Teachers First/Last Work Day                     |    | Half day |
| End of First/Second Trimester                    |    |          |
| P/T Conference (no students)                     |    |          |
| Professional Development Day (MOU) (no students) |    |          |

**JUST A FRIENDLY REMINDER THAT NO DOGS ARE ALLOWED ON CAMPUS.**





JEFFERSON  
SCHOOL DISTRICT

## DELAC INVITATION

**YOUR VOICE MATTERS!**

**DISTRICT ENGLISH  
LANGUAGE ADVISORY  
COMMITTEE (DELAC)**

**Dates:**

- ✓ February 15, 3:30-5:00 p.m.
- ✓ March 27, 3:30-5:00 p.m.
- ✓ May 1, 3:30-5:00 p.m.

**Purpose of DELAC:**

- ✓ The DELAC leads the way in developing and providing input in establishing district programs and goals for English Learners. The DELAC works directly with the board regarding the needs of English Learners.

**More Information**

- ☎ (209) 836-3388
- 🌐 www.jeffersonschooldistrict.com
- ✉ bramon@jstdtracy.com
- ✓ School age child care and snacks provided!



జెఫెర్సన్  
పాఠశాల జిల్లా

## DELAC ఆహ్వానం

**మీ వాయిస్ ముఖ్యం!**

**డిస్ట్రిక్ట్ ఇంగ్లీష్ లాంగ్వేజ్  
అడ్వైజరీ కమిటీ (DELAC)**

**తేదీలు:**

- ✓ ఫిబ్రవరి 15, 3:30-5:00 p.m.
- ✓ మార్చి 27, 3:30-5:00 p.m.
- ✓ మే 1, 3:30-5:00 p.m.

**DELAC యొక్క ఉద్దేశ్యం:**

- ✓ ఇంగ్లీష్ లెర్నింగ్ కోసం జిల్లా కార్యక్రమాలు మరియు లక్ష్యాలను ఏర్పాటు చేయడంలో డెవలప్ చేయడం మరియు ఇన్పుట్ అందించడంలో DELAC ముందుంది. DELAC ఇంగ్లీష్ లెర్నింగ్ అవసరాలకు సంబంధించి బోర్డుతో నేరుగా పని చేస్తుంది.

**మరింత సమాచారం**

- ☎ (209) 836-3388
- 🌐 www.jeffersonschooldistrict.com
- ✉ bramon@jstdtracy.com
- ✓ పాఠశాల వయస్సు పిల్లల సంరక్షణ మరియు స్నాక్స్ అందించబడతాయి!



జెఫెర్సన్  
పాఠశాల జిల్లా

## DELAC அழைப்பிதழ்

**உங்கள் குரல் முக்கியமானது!**

**மாவட்ட ஆங்கில  
மொழி ஆலோசனைக்  
குழு (DELAC)**

**தேதிகள்:**

- ✓ பிப்ரவரி 15, மாலை 3:30-5:00
- ✓ மார்ச் 27, மாலை 3:30-5:00
- ✓ மே 1, 3:30-5:00 பிற்பகல்

**DELAC இன் நோக்கம்:**

- ✓ ஆங்கிலம் கற்பවர்களுக்கான மாவட்ட திட்டங்கள் மற்றும் இலக்குகளை நிறுவுவதில் உள்ளீடுகளை உருவாக்கி வழங்குவதில் DELAC ஒன்றணியில் உள்ளது. ஆங்கிலம் கற்பவர்களின் தேவைகள் தொடர்பாக DELAC நேரடியாக குழுவின் இணைந்து செயல்படுகிறது.

**மேலும் தகவல்**

- ☎ (209) 836-3388
- 🌐 www.jeffersonschooldistrict.com
- ✉ bramon@jstdtracy.com
- ✓ పాఠశాల వయస్సు పిల్లల సంరక్షణ మరియు స్నాక్స్ అందించబడతాయి!



JEFFERSON  
SCHOOL DISTRICT

## INVITACION DELAC

**¡TU VOZ IMPORTA!**

**COMITÉ ASESOR  
DISTRITAL DEL IDIOMA  
INGLÉS (DELAC)**

**Fechas:**

- ✓ 15 Febrero, 3:30-5:00 p.m.
- ✓ 27 Marzo, 3:30-5:00 p.m.
- ✓ 1 Mayo, 3:30-5:00 p.m.

**Propósito de DELAC:**

- ✓ El DELAC lidera el camino en el desarrollo y aportación de opiniones para establecer programas y objetivos del distrito para los estudiantes de inglés. El DELAC trabaja directamente con la junta con respecto a las necesidades de los estudiantes de inglés.

**Más Información**

- ☎ (209) 836-3388
- 🌐 www.jeffersonschooldistrict.com
- ✉ bramon@jstdtracy.com
- ✓ Se proporcionan refrescos y cuidado de niños en edad escolar.



# PASSPORT TO ADVENTURE!

## JOIN CUB SCOUT PACK 525

**WHEN: WEDNESDAY, APRIL 24, 2024**

**TIME: 6:30 PM - 8:00 PM**

**WHERE: MOUNT OSO LODGE**

**1601 N. TRACY BLVD.**

**WHO: BOYS AND GIRLS**

**KINDERGARTEN - 4TH GRADERS**

**THIS IS THE BEST TIME TO JOIN**

**THE PACK!**

SUMMER FUN ACTIVITIES  
MAKE NEW FRIENDS  
CAMPING UNDER THE STARS  
LIFE SKILLS  
FULL YEAR OF ADVENTURES  
BUILDING CHARACTER  
SERVING OTHERS  
AND MUCH MORE

**MORE INFORMATION:**

**TRACYCUBPACK525@GMAIL.COM**



**WWW.BEASCOUT.ORG**



**JOIN NOW!**

**FREE EVENT!**

**THE JEFFERSON ELEMENTARY SCHOOL DISTRICT DOES NOT SPONSOR, SUPERVISE NOR ENDORSE THIS ACTIVITY, EVENT, ORGANIZATION OR ITS CONTENT. DISTRIBUTION OF THIS MATERIAL IS PROVIDED BY THE DISTRICT AS A COMMUNITY SERVICE FOR NON-PROFIT ORGANIZATIONS.**